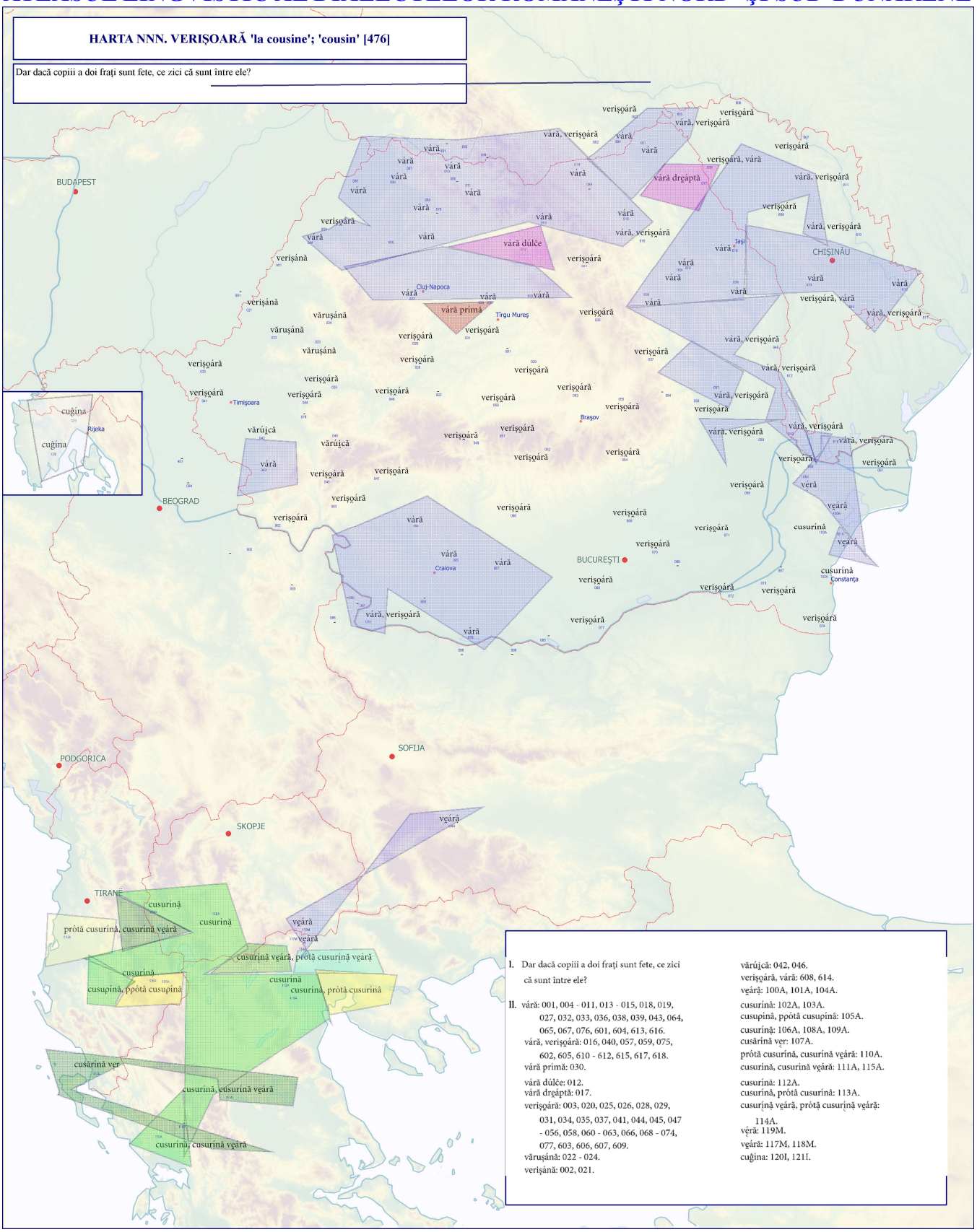ATLASUL LINGVISTIC AL DIALECTELOR ROMÂNEŞTI NORD- ŞI SUD-DUNĂRENE